



ESSEX COUNTY TRAIL ASSOCIATION

Preserve, Maintain, Respect

Spring 2022

A View from the Chair

Greetings friends,

ECTA is 40!

Formed in 1982 by Susanna Colloredo-Mansfeld and Ann Getchell as a way to communicate landowners' wishes to the equestrian community in Hamilton, ECTA has since then expanded considerably. As stated in our mission: Essex County Trail Association is dedicated to the preservation and maintenance of open trails throughout six towns in Essex County, Massachusetts for the purpose of passive recreation and for the benefit of the public. We work with landowners, conservation organizations, town officials, and trail users to ensure that access to natural places and open spaces remains a part of Essex County's rich heritage.

To fulfill this mission we maintain and repair trails — from brush clearing and mowing to large scale projects such as installing culverts and bridges. We establish and maintain trail easements to preserve the crucial trail segments that form links in larger trail networks. We communicate regularly with landowners to help foster good relationships between trail users and those who own the trails they're using. Starting in the early years with members who were primarily horseback riders, we now provide information and guidance to all types of trail users — including runners, mountain bikers, dog walkers, skiers, snowshoers, and nature lovers. To encourage trail awareness and seek funding for trail projects, we host many events during the course of the year. We rely on you — our members and sponsors, to provide a base of support for our work. Thank you!

After a rainy 2021, we're looking forward to a busy 2022. As Carol Lloyd explains in her trail report on pages 4 and 5, the completion of our recent GIS project will expedite the trail project process by simplifying access to specific data about trail issues, and will enable us to have an overview of the condition of all of the public trails in our 6 towns. In short, having this data in map form will make us more efficient, and will help us expand our scope. We're excited!

Finally, in case you think we're all work and no fun, we're bringing the Summer Solstice Party back this June 18th after a 3 year gap due to the pandemic. This party is a joyful evening of food, drinks and live music in celebration of the start of summer, in a beautiful setting at Groton House Farm. Join us on our 40th anniversary!!

With gratitude,

Martha Sanders
Chair, Board of Directors



Photo by Roger Perham

Thanks for the Trails 2021!

Last November on the day after Thanksgiving we held the 4th Annual Thanks for the Trails 5k Race and Kids' Fun Run. This is a lively event with a celebratory post-holiday vibe that attracts nearly 200 runners of all ages, with whole families, running clubs and visiting relatives in town for Thanksgiving joining in. As with previous years, refreshments donated from local vendors were provided, including coffee, bagels, cider donuts, and delicious hot soup. Many great prizes were awarded in multiple categories, and all entries were eligible for prizes in raffle drawings. Slightly modified in 2021 to provide a challenging course through woods and fields, this race continues the fine tradition enjoyed for years by so many known as Gabe's Run, and in Gabe's memory a portion of the race proceeds was donated to the Gabriel Pacione Memorial Scholarship Fund. Special thanks go to the many volunteers who made this race possible, and our wonderful sponsors: New England Biolabs, Institution for Savings, National Grid, EBSCO, Rich May Law, Donald Greenough Law, Cape Ann Savings, New England Running, Coastal Greengrocer, Ipswich Ale, Craft, Riverside Cycles, Jetties Bagels, Zumi's Espresso, and Crosby's Marketplace. See you on November 25th, 2022!



Ticket info: 978.468.1133 or www.ectaonline.org

Board of Directors

Martha Sanders, *Chair*
 Deborah Hamilton, *Vice Chair*
 Chris Pulick, *Treasurer*
 Eric Krathwohl, *Secretary*
 Susanna Colloredo-Mansfeld
 Haskell Crocker
 Ann Getchell
 Nick Holland
 Frank Lane
 Susan Lawrence
 Rob Martin
 Dan Mayer
 Penelope Neal
 Rick Silverman

ECTA Staff

Carol Lloyd,
*Director of Trail
 Management and
 Maintenance*

Stacie Capotosto,
Outreach Coordinator

Advisory Council

Heidi Adam
 Neil Ayer
 Peter Britton
 Wayne Castonguay
 Don Curiale
 Christopher Currier
 Chris Davis
 Linda Donovan
 Jennifer Eddy
 Heather Ford
 Lucia Greenough
 Caroline Gregory
 Katrina Hart
 Joan Henderson
 Kay Joseph
 Jerry Kenney

Victoria Kunzer
 Carolyn Lackey
 Julie Lake
 Jim MacDougall
 Pam Mansfield
 Sue McLaughlin
 David Merrill
 Nancy Merrill
 Lauren Norton
 Holly Pulsifer
 Ted Raymond
 Camilla Rich
 David Santomenna
 Liz Wheaton
 Steve Whittey
 Claudia Woods-Estin

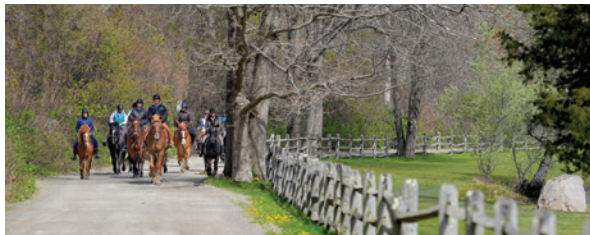
**Trail Stewards****Essex**

Julie DePaolis
 Laura Eurich
 Kay Joseph

Hamilton/Wenham

Dennis Barnett
 Bea Britton
 Bruce Campbell
 Susanna Colloredo-Mansfeld
 Diane Curr
 Scott DeFusco
 John Hart
 Susan Lawrence
 Michael Madden
 Sue McLaughlin
 Phil Murphy
 Camilla Rich
 Jane Rumrill
 David Smith
 Ryan Spruck
 Deborah Stanton
 Liz Wheaton

Ipswich

Debora Cole
 Linda Gosselin
 John Hart

Diane Locotos
 Rick Ostberg
 Nat Pulsifer
 Joshua Regula
 Martin Sullivan
 Ann Teele
 Ann Thomas
 Meg Vitale
 Tom Weil
 Ralph Williams
 Tom Woodruff
 Christina Wowk

Topsfield

Hillori Connors
 Joe Geller
 Sandra Guadagno
 Jeffrey Kellner
 Elaine Robson
 Martha Sanders
 Jim Slater

West Newbury

Kate Day
 John Dodge
 Deborah Hamilton
 Coltin Omasta
 Laurel Omasta

Financial Report 2020 and 2021

ASSETS	2021	2020
Current Assets		
Cash and cash equivalents	\$43,832	\$123,786
Accounts receivable, net	3,101	4,250
Prepaid expenses	-	5,706
Unfunded Deposits	45,514	670
Total current assets	92,447	134,412
Other Assets		
Investments at Cost	615,187	496,736
Unrealized Gains (Loss)	125,734	134,113
Total other assets	740,921	630,849
Total Assets	\$833,368	\$765,261
LIABILITIES AND NET ASSETS		
Current Liabilities		
Accounts payable—general	\$-	\$-
Accounts payable— credit card & accruals	4,705	114
Total current liabilities	4,705	114
Total Liabilities	4,705	114
Net Assets		
Unrestricted	689,346	625,830
Temporarily restricted	139,317	139,317
Total Net Assets	828,663	765,147
Total Liabilities and Net Assets	\$833,368	\$765,261

A Message from Chris Pulick, Treasurer

I am excited to say ECTA has made it through another pandemic year in good financial health. Overall, our gross revenue was down in 2021 compared to 2020, mostly due to a grant we had received in 2020, and on a cash basis, our net assets increased \$12,739. Due to the continued support of our members and generous sponsors, we're expecting to continue our expansion of trail work and specific projects in 2022.

A few items highlighted for the year 2021:

- Net assets increased \$63,516; it has increased 140% since 2014.
- Our investment portfolio revenue continued to perform well, but is expected to be down slightly in 2022 due to market conditions.
- Membership numbers are up! The membership revenue shows an 33% increase.

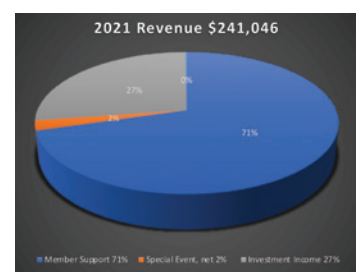
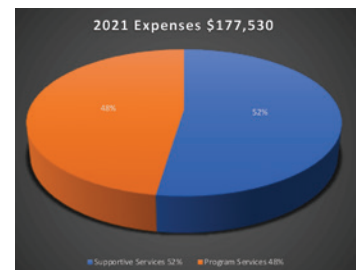
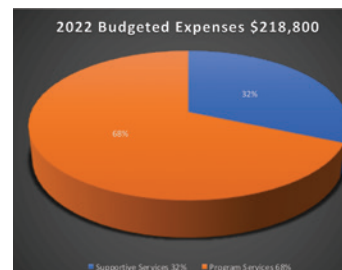

Thank You to Our Sponsors!

SUSTAINING CORPORATE SPONSORS



COMMUNITY SPONSORS

Cape Ann Savings Bank
GAC Runners Club
Myopia Driving Club
North Shore NEMBA
West Newbury Riding and Driving Club

POKER BIKE RIDE 2021

The Bicycle Shop of Topsfield
Pedalin' Fools
Riverside Cycle
Salem Five
Woody's Cyclery

THANKS FOR THE TRAILS 2021

Cape Ann Savings Bank
Coastal Greengrocer
Craft
Crosby's Marketplace
EBSCO
Institution for Savings
Ipswich Ale Brewery
Jetties Bagels
Law Office of Donald Greenough
National Grid
New England Biolabs
New England Running Company
Rich May Attorneys at Law
Riverside Cycle
Russell Orchards
Zumi's
15 Walnut

EQUINE EXPO & TACK SALE 2022

Back in the Saddle
Black Brook Veterinary Services
Don Curiale
Essex County Co-Op
Hagstrom Co.
Lucerne Farms
New England Horse Talk
Northeast Equestrian Life
R. B. Strong
Riverview Trailer Sales
Salem Five
Steed Reed
Susanna Colloredo-Mansfeld

SPRING FOR THE TRAILS 2022

Black Brook Veterinary Services
Brick Ends Farm
Coastal Greengrocer
Institution for Savings
Ipswich Ale Brewery
New England Biolabs
New England Running Company
Pierce Atwood LLP
Rich May Attorneys at Law
R.P. Scanlon Landscaping

TRIFECTA TRAIL CHALLENGE 2022

Salem Five

SUMMER SOLSTICE PARTY 2022

Benjamin Nutter Architects
Designer Bath and Salem
Plumbing Supply
Ipswich Ale Brewery
Mayer Tree
Northeast Equine Veterinary Services
Salem Five

RUN FOR THE TRAILS 2022

Black Brook Veterinary Services
Brick Ends Farm
Coastal Greengrocer
Institution for Savings
Ipswich Ale Brewery
New England Biolabs
New England Running Company
Pierce Atwood LLP
Rich May Attorneys at Law
R.P. Scanlon Landscaping

In Memory of Betty Redstone

Last December 14th ECTA lost a great friend and member of our Board of Directors, Betty Redstone. Elizabeth "Betty" Redstone was born in 1941, the daughter of riding school owners in Dalton, MA. She was fearless horsewoman from a very early age. In 1943 the Berkshire Herald published a photo of an 18 month old Betty leading "Goldie" one of the family's trusted horses. In her 1959 yearbook she's described as "independent, her own master, equestrian, enthusiastic, and efficient." Those words that were true of Betty in high school were a perfect description of the Betty we knew at ECTA.

Up until the last few months of her battle with cancer, Betty pursued the activities she loved — riding, spending time with friends, working on trails, generously volunteering her time whenever asked. She had an indomitable spirit, and was a valued member of our ECTA team.

We miss her.



Friday, March 12, 1943.

Following Father's Footsteps



Here is brave little Elizabeth Kimball, 18-months-old daughter of Mr. and Mrs. Eben G. Kimball of Lenox leading her mount "Goldie." She doesn't ride alone yet but enjoys being around the horses the same as her dad, proprietor of the Kimball Riding Stables. Goldie, a trick horse, has been seen in several shows in this area.

TRAIL MAINTENANCE | SPRING 2022

By Carol Lloyd, *Director of Trail Management and Maintenance*

We're happy to say we're almost finished with our Trail Management GIS project! As a reminder, the project entails locating and collecting data on the maintenance issues on the public trails in our 6 towns. Wenham was mapped a few years ago, but with the help of volunteer Ray Sims, we checked the trails to see if any of the data had changed. Working with the Center for Community GIS, we utilized Fulcrum, an app that we downloaded onto our phones, and recruited volunteers to collect data on over 200 miles of trails. These volunteers were the best! We had our training sessions in early September and each person chose trails

with which they were the most familiar. Within a week we had data on 30 trails and the majority of data was collected by December. If there were sections of trails that were missing, a simple phone call was made, a map supplied, and it was done. Not only were the volunteers fast, but they were accurate. The nearly 300 points of data they collected included specific locations, detailed descriptions, and photos. A big thank you to Steve Whittey, Eric Krathwohl, Greg Lowe, John Hart, Jeff Kellner, Tom Weil, and Martha Sanders. ECTA is a little ahead of the curve because of volunteers like you!

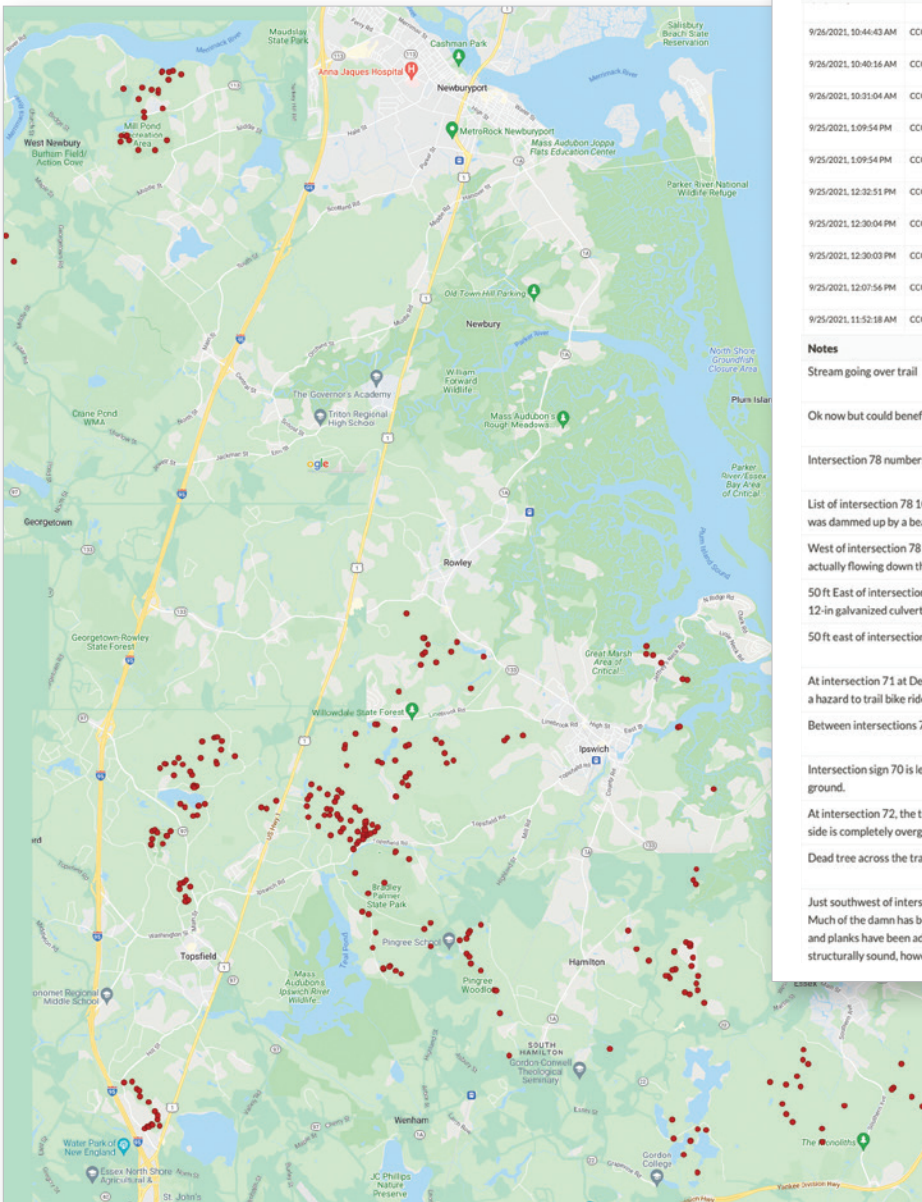

Updated	Updated By	Date	Collected by	Town	Trail Name - Essex	Trail Name - Hamilton	Trail Name - Ipswich
9/26/2021, 10:44:43 AM	CCGIS Admin	September 26, 2021	Eric Krathwohl	Hamilton		Donovan/Sagamore Hill	
9/26/2021, 10:40:16 AM	CCGIS Admin	September 26, 2021	Eric Krathwohl	Hamilton		Donovan/Sagamore Hill	
9/26/2021, 10:31:04 AM	CCGIS Admin	September 26, 2021	Eric Krathwohl	Hamilton		Donovan/Sagamore Hill	
9/25/2021, 1:09:54 PM	CCGIS Admin	September 25, 2021	Tom Weil	Ipswich			Willowdale State Forest
9/25/2021, 1:09:54 PM	CCGIS Admin	September 25, 2021	Tom Weil	Ipswich			Willowdale State Forest
9/25/2021, 12:32:51 PM	CCGIS Admin	September 25, 2021	Tom Weil	Ipswich			Willowdale State Forest
9/25/2021, 12:30:04 PM	CCGIS Admin	September 25, 2021	Tom Weil	Ipswich			Willowdale State Forest
9/25/2021, 12:30:03 PM	CCGIS Admin	September 25, 2021	Tom Weil	Ipswich			Willowdale State Forest
9/25/2021, 12:07:56 PM	CCGIS Admin	September 25, 2021	Tom Weil	Ipswich			Bay Circuit Trail
9/25/2021, 11:52:18 AM	CCGIS Admin	September 25, 2021	Tom Weil	Ipswich			Bay Circuit Trail

Notes	Photos
Stream going over trail	
Ok now but could benefit from diverter	
Intersection 78 numbers should be added on the other side of the intersection sign.	
List of intersection 78 100 ft of the trail has been completely flooded due to an overflowing pond which was dammed up by a beaver. In many places the trail is acting as a stream.	
West of intersection 78 the trail is badly flooded due to an overflowing pond. Part of the stream is actually flowing down the trail.	
50ft East of intersection 80 there are multiple floodings across the trail, which is caused by a clogged 12-in galvanized culvert on the upstream side.	
50ft east of intersection 80 there are multiple flooding sites along the trail.	
At intersection 71 a Dead tree has fallen across the trail that heads from intersection 71 East. It is only a hazard to trail bike riders, look like they ride around the root system now.	
Between intersections 70 and 71, a small stream has flooded 15 ft of the trail.	
Intersection sign 70 is leaning and very loose. It should be straightened and driven farther into the ground.	
At intersection 72, the trail that heads south and across boxford road to the Bay circuit Trail on the other side is completely overgrown and disappeared on both sides of the street.	
Dead tree across the trail however it is 6 ft above the trail. Hazard to horse riders only.	
Just southwest of intersection 75. A beaver has built a dam south of the bridge that crosses a stream. Much of the dam has been removed, but the old small wooden arch bridge is now sitting in the water and planks have been added from the east side to get to it. The wooden arch bridge appears to be structurally sound, however it is being undermined and is very wobbly.	

As a first step toward using this trail data to prioritize trail projects, we met with the Fulcrum team and narrowed the list of entries down to the top 15, spread out among our 6 towns. The criteria for the decision included frequency of trail use, access for all types of trail users, and likelihood of receiving a grant or private funding. Areas that were currently unsafe for trail users were also prioritized. Our next step is to add each prioritized project to the map of the town in which it belongs, including pictures, a description of the repair and an approximate cost. Going forward, having this mapped data will allow us to prioritize the projects for each year, raise the money to fix them, and then add others as we complete projects.

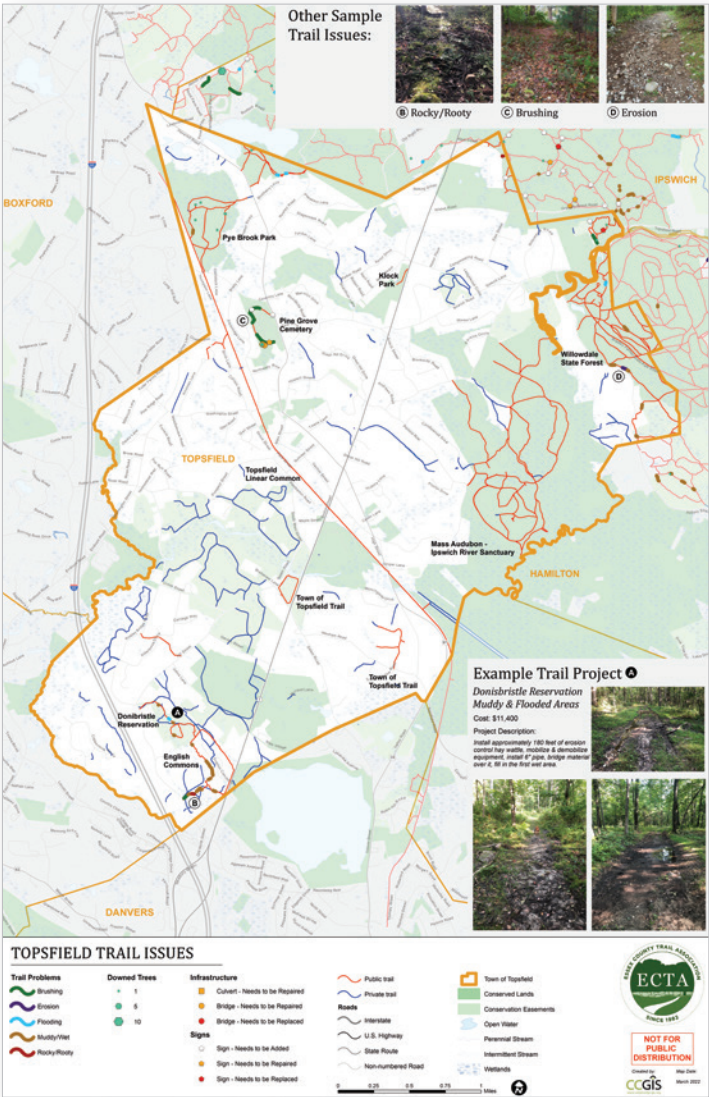

The last piece of the GIS project is the map books. CCGIS overlaid the town assessors' parcel data onto the trail data for each town. This allows us to instantly know whose property a trail is on so if we need permission to fix a spot or to ask for an easement, we will know who to contact.

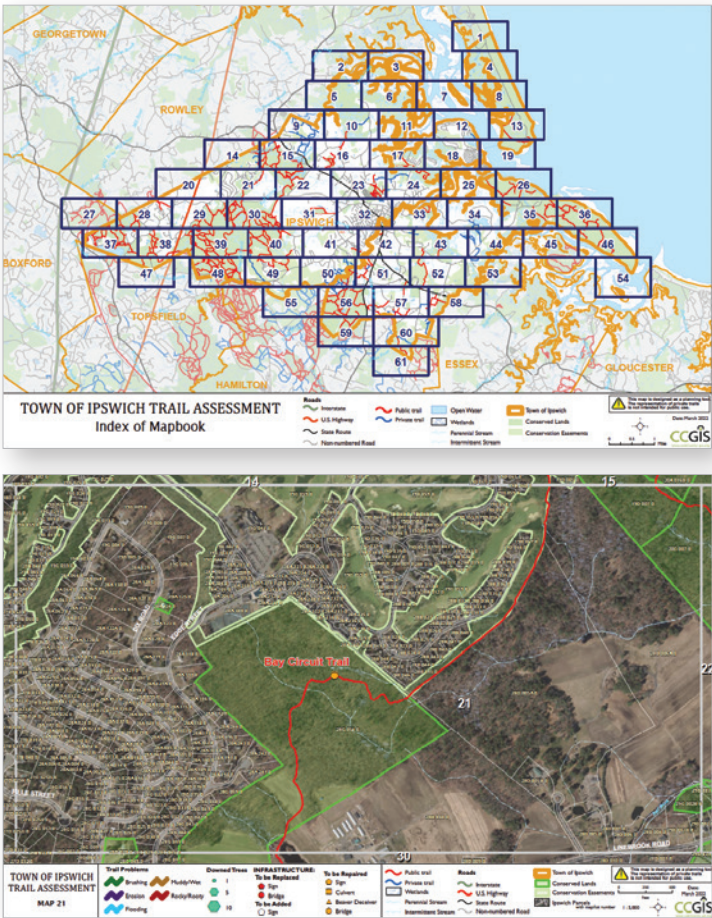

Another project we are currently working on is identifying trail connections. With the help of Trail Committee member Ralph Williams, we're locating important trail connections in each town. Once we look at the data to understand the exact location of each segment, we'll put them in order of priority, then to reach out to the landowners and work to protect these crucial trail segments.

This promises to be a busy year for trail maintenance. We were unable to do big projects last year because it was so wet, but we've obtained the necessary permits where needed, and are ready to go. Stay tuned!

2021 CONTRIBUTORS

Dear ECTA Members and Supporters,

We acknowledge below the many donors and sponsors who have given beyond individual and family memberships in support of ECTA. Their generosity makes it possible to fulfill our mission. Our heartfelt thanks to all.

*List as of December 31, 2021
Our apologies for any omissions.*

Trustee Contributors (\$1,000 & over)

Mr. and Mrs. G. Christopher Abbott
Anonymous
The Katharine Bradford Foundation
Ellen Cabot
Terri Campbell and Michael Mars
Mr. and Mrs. Peter Campot
Cape Ann Savings Bank
Andrew and Jennifer Carleton
Mrs. Charles S. Cheston
Peter and Gretel Clark
Susanna Colloredo-Mansfeld
Mr. Linzee Coolidge
Mr. and Mrs. Haskell Crocker II
Cummings Properties
Mr. and Mrs. David de Sieyes
Michael and Joan Even
GAC Runners Club
Joseph and Maureen Geller
Lucia and Don Greenough
Institution for Savings
Anita Kreiner
Mr. and Mrs. Philip Lake
Thomas Landers
National Grid
New England Biolabs
Lauren Norton and David Chapin
The Lily B. Rice Trust
Fran Robinson
Salem Five Charitable Foundation
Mrs. Christine Sandulli
Joe Sandulli's Friends from Law School
Mr. and Mrs. Michael Schrage
Mary and Jim Steggall
Richard E. Stone
Diane and Mark Thompson
West Newbury Riding & Driving Club
Mr. and Mrs. Robert A. Wilkinson

Steward Contributors (\$500-\$999)

Anonymous
Andrew and Susan Brengle
Amy Bresky
Mr. and Mrs. Peter Britton
Mr. and Mrs. W. F. Burns, Jr.
Peter Copelas

Mr. and Mrs. Gregory Crockett
Alle Cutler
Mr. and Mrs. Brehon S. Griswold
Karen and Peter Hanson
Harvard Pilgrim HealthCare Foundation
Whitney and Elizabeth Hatch
Joann Hayssen
Elizabeth Johnson
Martine Kellett
Mr. Olaf N. Krohg
Susan and Jack Lawrence
Stratton Lloyd
Benjamin Nutter
Mr. and Mrs. David O. Phippen
Will and Lucy Pingree
Lily Rice Hsia
Rich May, P. C.
Mr. Campbell Steward

Patron Contributors (\$250-\$499)

Mr. and Mrs. David A. Bernard
John and Kate Cabot
Albert Catalano
James David Christmas
Terrence Connelly and Meg Callum
Mr. and Mrs. Dwight Corning
Joan Cullinane
Joe Dailey
Mr. and Mrs. Steven Dunstan
Ms. Anja Eckbo
Mrs. Tracy Egan
George and Susan Evans
Scott Fabyan and Marlene Pippins
Matt and Linda Gilligan
Bob Gillis
Liz Ginsburg
Heidi and Craig Gorton
Mrs. Winifred Gray
Mrs. Judy Gregg
Deborah Hamilton
Elizabeth Hamilton and Kathryn Clark
Danielle Harlow-Rivas
Mr. and Mrs. Thomas Hogan
Anne Hutchins and James Kirschner
Richard and Katharine Kosinski
David and Dorothy Merrill
Rande Mindick and Madelyn Bennett
Mr. Robert B. Minturn
Fred and Liz Morris
Jill and Jeff Morris
Myopia Driving Club
Mr. and Mrs. Theodore E. Ober
Laurelee Osborn
Mr. and Mrs. Anthony E. Pearson
Venetia and Joe Reilly
Janet and Mike Rogers
Ms. Martha Sanders

Thomas Sears
Rick Silverman
David Smith
James and Debra Thomas
Mr. and Mrs. David Wanger
Hannah Wilbur and Jon Henry
Mr. and Mrs. Frederic Winthrop
Sarah and Christopher Wolf

Friend Contributors (\$100-\$249)

Elaine Alan
Jennifer Allport-Anderson
Dennis Barnett
James and Jean Barry
Maria Benotti and Peter Kellerman
Ray and Joan Best
Larissa Bifano
Anne E. Bonazoli
Daphne Borden
Don and Cyndy Bourquard
Carolyn Britt and Michael Schaaf
Cynthia Brown
Lisa and John Burke
Mr. and Mrs. Nicholas Burke
Dr. Anne Burkhardt
Joe Carper and Sue McKittrick
Wayne Castonguay and Cynthia Richmond
Amelia Chilcott Fawcett
Rudolf and Francesca Colloredo-Mansfeld
Dan and Diane Cook
Tim Creamer
Ana Crespo & David Santomena
Anya Cromie
Mr. and Mrs. Daniel Curtis
Martin Daignault
A. David Davis
Chris Davis
Nick and Allison DeLena
Letizia and Roberto Donati
Nancy Drown
Mr. and Mrs. William T. Eaton
Janet Egan
Peter and Jan Eschauzier
Laurence Ettwiller
Deborah and Alan Evans
Lynnette and Jerry Fallon
Henry Fasoldt
Katharine and Richard Feehery
Heather M. and Thomas Ford
Bill Gause
Joanne Gibely
Phyllis D. Greene
Natasha Grigg
Phyllis and Robert Hanson
John Hart and Carol Brooks Ball
Greg and Caroline Herr
Amanda and Michael Hogan

Susannah Hooker
 Nancy and Charlie Hovey
 Caroline and Tom Hovey
 Ipswich Bay Circuit Association
 Ipswich River Watershed Association
 Abigail and Boyd Jackson
 Dick and Sonya Jacobson
 Gary and Patricia Johnstone
 Kay L. Joseph
 Gillian Kellogg
 Glenn Kennedy
 Jessica Kennedy
 Todd Klibansky
 Susan Knowles
 Carolyn Lackey and William Knopp
 Sarah Lambe
 David T. and Susan H. Lawrence
 Josh Lerner and Wendy Wood
 Richard Leveroni and Jennifer Berryman
 John Lichten and Mary Milgrom
 Harry and Molly Lister
 Mrs. John Llewellyn
 Rebecca Lula
 Nancy and Holger Luther
 Dianna and Jeff Lyon
 Melinda Lyon
 Hal Mackins and Paige Carambio
 Mr. and Mrs. Martin C. Madden
 Dr. Kevin Marks
 Joshua Massey and Marthe Aimee
 Dan and Jen Mayer
 Linda McDonald
 Polly and Tom Merrill
 Elizabeth V. Meyer
 Tom and Randi Mitchell
 Miyares and Harrington LLP
 Alicia and Peter Moore
 John and Colleen Mulkerin
 Beth Myers
 Barbara and Mike Nickerson
 Michael Noll
 Sam and Elizabeth Otis
 Kimberly Parisi
 Dixie Patterson
 Valyri Peck Zieff and Alex Tissera
 Pedalin' Fools
 Katharine Pickering and Richard O'Dwyer
 Paula Pike
 Mrs. John Pingree
 Lynne B. Preston
 Mr. and Mrs. Nathaniel Pulsifer
 Mr. and Mrs. Robert Reece
 Carrie and Timothy Rennie
 The Renzi Family
 Elizabeth Rhinelander and Peter MacEwen
 Mary and David Rimmer
 Mrs. Elaine Robson

David Schylling and Constance McCrane
 The Schylling Family
 Dan and Robin Sears
 Ms. Holly E. Sheltry
 Tom Shirley and Sarah Kaul
 Mr. and Mrs. Anthony Sillari
 Ray Sims
 Andrea Smith
 Mark and Carrie Smith
 Dick Snellgrove
 John Sofia
 Danielle Spang and William Smith
 Jane H. Spellman
 Augusta and Joseph Stanislaw
 Phil and Marilyn Stearns
 Fiona Stewart and Mark Avenmarg
 Ronnie B. Strong
 Fred Tomaino
 Pascal Tone
 L. Blair Villa
 Margaret Vitale
 Arthur Wallace
 Katie Walsh
 William and Laurel Walsh
 Sandy and Bob Weatherall
 Jason and Michele Wertz
 Cassandra White
 Peter White
 Bill and Bobbi Whiting
 Annmarie Wilcox
 Stephen Willett and Emer McCourt
 Ralph and Julie Williams
 Lisa Wohlleib
 Wendy Wood
 Bob and Cathy Woodbury

Patrick Keough Memorial Trail Fund

Daphne Borden
 Lisa and John Burke
 Ron and Julie DePaolis
 Janet Egan
 Meg Griffin
 Mr. Elliot Hovey
 Ms. Jessica Kennedy
 Mr. Olaf N. Krohg
 Susan and Jack Lawrence
 Rebecca Lula
 Paula Pike
 Katie Walsh
 Peter White
 Wendy Wood

Grant and Foundation Funding

Apple Lane Foundation
 Copelas Family Fund
 Even Family Foundation

Grant and Foundation Funding
 Harvard Pilgrim HealthCare Foundation
 Hurdle Hill Foundation
 Katharine Bradford Foundation
 Lily B. Rice Trust
 Mary and Jim Steggall Charitable Fund
 Michael and Margaret Schrage Charitable Fund
 Paterson Historical Fund
 S. W. Fund of ECCF
 Salem Five Charitable Foundation
 T & S Fund of ECCF
 Yorkshire Rose Charitable Fund

Special Gift Designations

Anonymous
In Memory of Kent J. Wosepka
 Anne E. Bonazoli
In Memory of Karen Conner Delfuoco
 Anya Cromie
In Memory of Rooney
 Cummings Properties
In Honor of Timothy Parziale
 Joe Dailey
In Memory of Joe Sandulli
 Chris Davis
In Memory of Carol H. Davis
 Mr. and Mrs. David de Sieyes
In Memory of Rooney
 Cynthia Foote
In Memory of Joe Sandulli
 Friends from Law School
In Memory of Joe Sandulli
 Susannah Hooker
In Memory of Pansy Haley
 Susan and Jack Lawrence
In Memory of Ista, Dory and Echo
 Nancy and Holger Luther
In Memory of Charles Cheston
 Edie McKinnon
In Memory of Joe Sandulli
 Miyares and Harrington LLP
In Memory of Joe Sandulli
 Alicia and Peter Moore
In Memory of Joe Sandulli
 Beth Myers
In Memory of Arthur Finkelstein
 Kimberly Parisi
In Memory of Anthony J. Parisi
 Lily Rice Hsia
In Honor of Susan Lawrence & Susanna Colloredo-Mansfeld
 Diane and Mark Thompson
In Honor of Catherine Finney
 Mr. and Mrs. David Wanger
In Honor of Susan Lawrence
 West Newbury Riding and Driving Club
In Memory of Joe Sandulli
 Cassandra White
In Memory of Joe Sandulli



Essex County Trail Association
P.O. Box 358
Hamilton, MA 01936



Visit our website:
ectaonline.org
for ECTA events and updates.



Follow us on
Facebook and **Instagram**
for the latest ECTA happenings!



Receive email updates
by contacting us at:
office@ectaonline.org



Please mail your tax-deductible gift to: ECTA, P.O. Box 358, Hamilton, MA 01936
Contributions can be made by credit card at: ectaonline.org or by phone 978.468.1133

Donor/Member Name _____ Spouse/Member Name _____
Preferred Donor Listing _____
Address _____ City _____
State _____ Zip _____ Phone _____ Email _____

Enclosed please find my check payable to ECTA in the amount of \$ _____
Please include my new or renewal membership in this contribution at the level checked below:
☐ \$35 Individual ☐ \$50 Family ☐ \$100 Friend ☐ \$250 Patron ☐ \$500 Steward ☐ \$1,000 Trustee

I would like to include an additional contribution of \$ _____ for:
☐ General Fund ☐ In Memory/In Honor of _____