



ESSEX COUNTY TRAIL ASSOCIATION

Preserve, Maintain, Respect

Vol. 33 No. 1 Winter 2015

A View from the Chair

As I began to write, my first "View from the Chair", we are experiencing yet another blizzard and I wonder when we'll see the ground again!! But spring will eventually come and, in the meantime, there is wonderful cross country skiing and snowshoeing in our beautiful countryside. How very fortunate we are to have the trails that allow us to get out into the country.

When spring does arrive, it will no doubt bring much trail work. We already have many projects on the schedule and others will certainly come along if our changing weather patterns continue to offer us opportunities. Microbursts, high winds and blizzards as well as the work of our friends the beavers will keep ECTA busy as the trails open in the spring.

As the new Chair of ECTA, I would like to express my thanks to my immediate predecessor, Peter Campot, for his great leadership and commitment to ECTA over the past five years. Thanks also to previous chairs, Susie Banta and Don Curiale and all of the wonderful volunteers who have devoted so much time to ECTA over the years. To say that we couldn't do this without you is an understatement... we rely on the special talents that each of you bring to ECTA.

We have much work to do and many adventures to share. I look forward to working with you and seeing you all on the trails! Enjoy the rest of winter!!

Best wishes,

Susan

Susan Lawrence
Chair, Board of Directors



Appleton Farms Trail Ride Highlights Farm History

One of the oldest continuously operating farms in the country, Appleton Farms was established and maintained by nine generations of the Appleton family. Eventually gifted to The Trustees of Reservations by Colonel Francis R. Appleton, Jr., and his wife Joan Appleton, the property is currently divided into two portions, referred to as Appleton Farms and Appleton Farms Grass Rides. The farm side of the property is open to equestrians and pedestrians and closed to dogs, while the Grass Rides are open to dog walkers but not horses.

With over five miles of grass lanes bordered by woods, the Grass Rides were originally created for carriage driving and horseback riding. As the tree canopy closed in over the years, the grass cover became thin and the footing was easily damaged by horses, leading to the decision to limit the area to hiking, running and dog walking.

When talking with local riders about the Grass Rides, ECTA Board Member Susanna Colloredo-Mansfeld was surprised that many

people were unaware of the history of the farm and did not recognize the nicknames given to points of interest within the property. She realized that we are slowly losing a part of this rich history as older members of the community stop using the trails or move out of the area.

Susanna and Trustees of Reservations Deputy Director of Greater Boston & Northeast Regions Peter Pinciario worked together to come up with a way that they could reconnect equestrians with the history of a place many ride through often. They came up with the idea of a guided horseback tour of the farm, with a special opportunity to ride through the Grass Rides trails and Great Pasture.

Thirty-five riders gathered in the stone paddock on the morning of October 18th and were welcomed by Barbara Sears, Fred Winthrop and Bill Shields. Next they followed a route past Frank Sr.'s pinnacle to the Prince of Wales Avenue, meeting Ollie Wolcott at Fannie's Pinnacle for additional history of the farm. After passing Joan Appleton's memorial wall on The Plains, riders gathered

Continued on page 5

ECTA Board of Directors

Susan Lawrence, Chair
Rick Silverman, Vice-Chair
Chris Pulick, Treasurer
Susie Banta, Secretary
Scott Bumpus
Peter Campot
Susanna Colloredo
Haskell Crocker
Ann Getchell
Caroline Gregory
Deborah Hamilton
Rob Martin
Dan Mayer
Joe Sandulli
Liz Wheaton

ECTA Staff

Carol Lloyd, **Dir. Trail Management**
Ashley Hill, **Outreach Coordinator**
Ray Denis, **Dir. of Development**

Trail Stewards

Essex

Kay Joseph (978.768.6275)
Julie DePaolis (978.768.3831)

Hamilton

Sue McLaughlin (978.468.7715)
Diane Curr (781.316.4452)
Susanna Colloredo (978.468.3310)
Susan Lawrence (978.468.1355)
Bea Britton (978.468.2733)
Liz Wheaton (978.468.7944)
Judy Milano (978.887.8044)

Ipswich

Amy Blondin (978.356.3482)
Joe Sandulli (978.356.7163)
Ralph Williams (978.948.7702)
Nat Pulsifer (978.356.3655)
Joshua Regula (978.210.5212)
Ashley Hill (978.500.4014)

Wenham

Deborah Stanton (978.626.8424)
Sue McLaughlin (978.468.7715)

Topsfield

Kathie Tremblay (978.887.8855)
Elaine Robson (978.887.8789)
Joe Geller (978.887.9572 or 7000)

West Newbury

Ellen Alden (978.363.1170)
Deb Hamilton (978.363.5793)
Coltin Omasta (978.771.3928)
John Dodge (978.463.3231)

Thank You to Our Sponsors!

Lead Corporate Sponsors



Sustaining Corporate Sponsors



Supporting Corporate Sponsors

EBSCO Publishing

Run for the Trails Sponsors

Brinck Lowery
Coastal Green Grocer
First Ipswich Bank
Ipswich Ale Brewery
Manchester Athletic Club
New England Running Co./Salomon
Monadnock Mountain Water

ECTA Day at Myopia Polo Sponsors

Salem Five Charitable Foundation
Ipswich Ale Brewery
Grassy Roots

Rail Trail Bike Ride Sponsors

Seaside Cycle

Upcoming Events

Mar 22	Mill Pond Trail Walk
Apr 18	Rail Trail Bike Ride
Apr 21	Annual Meeting
Apr 25	20th Annual Equine Expo
May 3	Spring for the Trails Half Marathon
May 16	Willowdale Mountain Bike Ride
Jun 6	5th Annual ECTAthlon
Jun 20	Summer Solstice Festival
Sep 19	11th Annual Run for the Trails
Aug 23	ECTA Day at Myopia Polo

Visit the ECTA website at www.ectaonline.org for details and for the latest updates. Do you receive e-mailed updates from ECTA? If not, please be sure we have your current e-mail address. Contact ashley@ectaonline.org to connect with us. Become a fan of ECTA on Facebook to keep up to date with ECTA happenings and give us your feedback!

Contact ECTA

PO Box 358
Hamilton, MA 01936
978-468-1133

office@ectaonline.org www.ectaonline.org

Run for the Trails Celebrates 10 Years

Saturday, September 20th marked the 10th anniversary of ECTA's Run for the Trails and with 122 competitors turning out, this was one of our most successful years to date! The 5 and 10 mile courses start at the Myopia Schooling Field in Hamilton and follow trails through Harvard Forest, Appleton Farms Grass Rides and Greenbelt's Pingree Woods. The 10-mile course is part of the increasingly popular North Shore Trail Series sponsored by New England Running and Salomon.

The overall winner for the men's 10-mile race was David Long with a time of 1:01:45 and the women's 10-mile leader was Emma Kosciak coming in at 1:10:46. 5-mile race winners were Annika Rogers (40:05) and Alan Jutras (45:39). In celebration of our milestone anniversary, we awarded "Most Years Raced" honors to Franz Buzawa (10 years) and Cynthia Brown (8 years). Franz was also recognized for his achievement of "Most Times Off Course the Second Time Around" and Monadnock Mountain Water was honored for "Most Years Sponsored." We also noted the course records held in each division, with Andy King holding the overall 5-mile record of 31:12 set in 2006 and Patrick Rich holding the overall 10-mile record at 58:30 set in 2010.

Many thanks to all of the volunteers who made this event possible: Ann Getchell and Susanna Colloredo (who have volunteered the most number of years and are competitor favorites!) Brian Walfield, Amy Blondin, Rick Silverman, Dave Lloyd, Ray Denis, Lois Cheston, Liz Wheaton, Kim Pedersen, Rich LeBoeuf, Kate Griswold, Kevin Schrecengost. A special thank you goes out to Race Director Carol Lloyd for 10 successful years of the Run for the Trails. Instead of kicking back and celebrating, Carol is working on adding a new spring trail run to the mix on May 3rd... keep posted for details!

Welcome to the Board

We are excited to announce that Scott Bumpus, owner of Seaside Cycle in Manchester-by-the-Sea, will be joining ECTA's Board of Directors. Scott grew up in New Hampshire, with Mount Monadnock as his back yard. After attending Merrimack College, Scott remained on the North Shore, first in Newburyport and then in North Beverly where he, his wife Debbie and their red tick coonhound Dixie live today.

As a board member, Scott feels like his greatest opportunity will be reaching out to the cycling community to help educate people about the important work that ECTA does to keep these trails accessible for everyone's enjoyment. "I see an opportunity for increasing membership amongst the cycling community. I also feel like there are opportunities to introduce current and new members to the different ways some of the properties can be enjoyed by bike, or however they would like to. There are many different types of bikes available these days, as well as easier terrain, that would allow people to access the woods without necessarily needing mountain bikes. We have recently started hosting 'Trail Summit' meetings at the shop to bring different user groups together and educate people on the state of the trails around here. Our first one was well attended and had representation from ECTA, Cape Ann Trails Association, Essex County Greenbelt, and New England Mountain Bike Association, as well as a number of trail users."



ECTA Jumps to Action After Microburst

On September 6th a microburst hit our area causing severe damage from Cutler Road in Hamilton to just north of downtown Ipswich. Many trees and branches came down along trails at Groton House, Appleton Farms, the Bird Reservation and other properties in the area. ECTA trail stewards hit the trails on Sunday and reported back to us with maps, photos and detailed descriptions of blocked trails. Property owners and volunteers stepped in to clear what they could, and ECTA hired contractors to handle the bigger jobs.

One of the hardest hit areas was the Ipswich River Watershed Association, where several massive trees fell across their recently expanded trail network. We were able to utilize resources from the DCR Recreational Trails Grant we received in 2013 to cover part of the cost of the tree removal.



Volunteers Create New Prospect Hill Trail

Prospect Hill, located on the Ipswich-Rowley town line near Rt. 1A, consists of a network of trails including the Bay Circuit Trail. The existing Bay Circuit Trail on the south side of the hill had become dangerously eroded. The upper part of the trail followed the fall line of the hill and had become a drainage gully, full of loose rocks and dirt. The lower part of the trail had been eroded from underneath in one area, leaving a hole about 4 feet deep that a foot or hoof could easily step in.

With no simple solutions for repairing the existing trail, ECTA worked with members of the Bay Circuit Alliance to relocate the trail to a ridge line with a more gradual slope just to the west of the original route.

Twenty-one volunteers, ranging in age from four to over seventy joined us for a Trail Work Day on October 25th to create the new trail, cutting back limbs and brush, moving logs and rocks, and posting trail markers. We are extremely grateful to REI for their generous grant funding for this project, and to Stihl for lending and donating

equipment for our volunteers. We would also like to thank the Bay Circuit Alliance, the Ipswich Bay Circuit Trail Committee and the Appalachian Mountain Club for supporting this project with volunteers.

Prospect Hill Volunteers: Jeanne Carey, Dan Cookson, Larry Eliot, Jack Lawrence, Susan Lawrence, Martha Mauser, Kim Pedersen, Holly Robinson, Rick Silverman, Bill Erdman, Ralph Williams, Dick Snellgrove, Alan Roscoe, Michael Higgins, Dylan Higgins, Joannathan Penyack, Maeve Penyack, Beth Gula, Chet Tidwell, Charles Brunault, Dave Christmas

Map by Charles Brunault

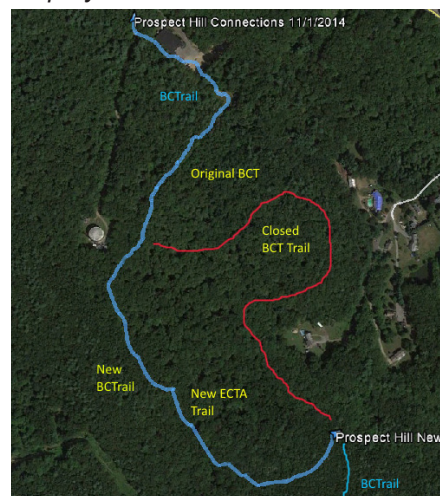

Please mail your tax deductible gift to: ECTA, PO Box 358, Hamilton, MA 01936
Contributions can be made by credit card at www.ectaonline.org or by phone at 978-468-1133

Donor/Member Name _____ Spouse/Member Name _____

Preferred Donor Listing _____

Address _____ City _____

State _____ Zip _____ email _____

Enclosed please find my check payable to ECTA in the amount of \$ _____

Please include in this contribution my new or renewal membership at the level checked below:

☐ \$35 Individual ☐ \$50 Family ☐ \$100 Friend ☐ \$250 Patron ☐ \$500 Steward ☐ \$1000 Trustee

I would like to include an additional contribution of \$ _____ for:

☐ General Fund ☐ Myopia Schooling Field Fund ☐ In Memory/In Honor of _____

Appleton, Cont.

in front of the Kentucky Gate for a brief talk by Nat Pulsifer and a “spirited” live demonstration of the gate! After entering the Grass Rides, riders followed the Charles Linneer Appleton Mile to Round Point, marked by the pinnacle dedicated in his honor. After passing the fourth pinnacle at Pigeon Hill honoring Frank Appleton, Jr. the ride finished in the Great Pasture, which is actively grazed by the farm’s dairy cows and is usually closed to horses.

This special ride is the first of many that ECTA plans to host with the goal of reconnecting trail users with the history of the places they enjoy.

Polo Day

Thank you to the volunteers, spectators and competitors who joined us on August 24th for our annual ECTA Day at Myopia Polo. Over 80 guests enjoyed a picnic lunch on the sidelines while the sport of kings played out on historic Gibney Field. Susanne Hamilton treated guests to a musical freestyle dressage performance on her beautiful Grand Prix horse Lord Locksley. Thank you again to our event sponsors and volunteers: Betty Redstone, Wendy Wood, Caroline Gregory, Susan Lawrence, Linda Goldstein, Mary Milgrom, Disa Cheston, Chris Pulick, Jean Murray, Judi Milano

ECTA Trail Maps

Be sure to visit our website to see trail maps of all publicly accessible spaces in our areas. Printed trails maps available at:

Ipswich Greetings & Gifts
Coastal Green Grocer
Ipswich Town Hall
Ipswich Visitor Center
Wenham Sports Stop
ECTA Office
New England Running Co.
Gil’s Grocery
Topsfield Bike Shop
GAR Library, West Newbury
West Newbury Food Mart
REI, North Reading
Seaside Cycle

Sandulli Easement Protects Ipswich River Trail



With the expansion of the Ipswich River Watershed Association campus and IRWA’s donation of trail easements on this new land in 2013, neighboring property owners Joe and Chris Sandulli recognized the increasing importance of protecting the trail across their County Road property. The Sandulli easement, recorded this winter, is the first in a series of easements ECTA is working to obtain that will link the Watershed property to The Trustees of Reservations’ Appleton Farms and Greenbelt’s Julia Bird Reservation.

Walks and Rides Connect Members to the Trails

Ever wanted to check out a new trail but were worried you might lose your way? Looking to spend time with fellow trail enthusiasts? Join us on one of our guided walks, bikes or rides!

ECTA Trail Steward and Board member Joe Sandulli led two horseback outings this fall through Appleton Farms and New England Biolabs to the Donovan Hill Trail and back. On both occasions, we not only introduced riders to public trails they could access regularly, but also received special permission to cross over private property.

In October, Carol Lloyd led walkers on a hike from the Myopia Schooling Field on the Discover Hamilton Trail. This 8-mile loop trail highlights Hamilton’s greatest public open spaces, including Appleton Farms Grass Rides, Bradley Palmer State Park, Harvard Forest and the Pingree Reservation.

In winter, we offer hikes and cross-country ski or snowshoe treks followed by lunch at restaurants like The Black Cow or Village Pancake House. These unique trail events are a special benefit for our ECTA members. Make sure your membership is current - join or renew today!



2014 Contributors

Dear ECTA Members and Supporters,
Please join me in acknowledging and thanking the many donors who contributed to the General Fund at the "Friend Level" or above, as well as those who have given to our special project funds and the Matching Gift Challenge. Without your financial support our 450-mile ECTA trail network would not be in existence. Thank you!

Raymond J. Denis
Director of Development

Trustee (\$1,000 & over)

Mr. and Mrs. G. Christopher Abbott
Mr. Neil R. Ayer, Jr.
Amy Bresky
Ellen Cabot
Mr. and Mrs. Peter Campot
Mr. and Mrs. Charles S. Cheston
Susanna Colloredo-Mansfeld
Moose Colloredo-Mansfeld
Mr. and Mrs. Haskell Crocker II
Mr. and Mrs. Gregory Crockett
Mr. and Mrs. David C. de Sieyes
Mr. and Mrs. Malcolm A. de Sieyes
The Eddy Family
GAC Runners Club Inc.
Ann Getchell
Ipswich Ale Brewery
Thomas Landers
Mr. and Mrs. John Lawrence
Brinck Lowery
Rob and Suzanne Martin
The Myopia Hunt
NEFESE/CLASSIC
Gary and Jennifer Omasta
via Cummings Properties Employee Directed Giving
Kim Pallotta
Mr. and Mrs. Charles Richey
Janet and Mike Rogers
Mr. and Mrs. Joseph Sandulli
Mr. and Mrs. Michael Schrage
West Newbury Riding and Driving Club

Steward (\$500 - \$999)

Mr. and Mrs. Richard R. C. Ayer
Susie Banta
Scott and Nancy Chamberlin
Paul Ciriello and Wendy Del Mul
Mr. Donald Curiale and Mr. Arthur Finklestein
Don and Lucia Greenough
Thomas and Caroline Gregory
Natasha Grigg
Mr. and Mrs. Brehon S. Griswold
Deborah and Alexander Hamilton
Whitney and Elizabeth Hatch
Holly Pulsifer Combined Driving
Elizabeth Johnson
Mr. and Mrs. Dale and Karin Johnson
Mr. and Mrs. Philip Lake
Daniel and Jennifer Mayer
Beth and Jon Payson

Rick Silverman
Mr. and Mrs. Joseph Stanislaw
Mr. and Mrs. Campbell Steward
Chip and Leslie Tuttle
Mr. and Mrs. James Van Alen
Stephen Willett and Emer McCourt

Patron (\$250-\$499)

Barensfeld/Hagerman Family
Lida and David Bernard
Amy S. Borner
Mr. and Mrs. Peter Britton
John and Kate Cabot
Julia F. Carpenter
Mr. and Mrs Robert Carroll
James David Christmas
Mr. and Mrs. John Collins
Lynnette and Jerry Fallon
Heather M. and Thomas Ford
Mr. and Mrs. Franklin Foster
Fox Floral and Garden Design
John Greenbaum and Chris Eaton
Mrs. Judy Gregg
Bill and Julie Hogan
Anne Hutchins and James Kirschner
Peter Kellerman and Maria Benotti
Pat Kelly
Mr. and Mrs. A. Atwater Kent III
Richard and Katharine Kosinski
Kristen and Olaf Krogh
Rebecca Listwon
Frederic and Elizabeth Morris
Michael and Nancy O'Connell
Barbara F. Ostberg
Mrs. Joanne H. Patton
Mr. and Mrs. Anthony E. Pearson
Mr. and Mrs. Richard Phippen
Mr. and Mrs. John R. Pingree
Will and Lucy Pingree
Matt and Coco Plum
Christopher E. Pulick
Mr. and Mrs. Christopher A. Shepherd
John G. and Janet D. Stevenson
Mr. and Mrs. Henry Tallman
Deb and James Thomas
Diane and Mark Thompson
Alex and Landi Van Alen
Mr. and Mrs. Robert A. Wilkinson
Lisa Wohlleib

Friend (\$100-\$249)

Anonymous (2)
Mr. and Mrs. John Adams
Nikki and Gregg Bach
Walter and Jeannette Bart
Mr. and Mrs. Gerard Beauchamp
Mr. and Mrs. Daniel Beckman
Daphne L. Borden
Don and Cyndy Bourquard
Carolyn Britt and Michael Schaaf
Cynthia Brown
Mr. and Mrs. Robert F. Brown, Jr.
Terry Bruno
Ms. Anne Burkhardt
Kelly Butterworth
Stori and John Cadigan

Terri Campbell
Karen Careri
Catherine Carney-Feldman and David Feldman
Bob and Brooke Carroll
Wayne Castonguay and Cynthia Richmond
Amy and Drew Charlton
Disa and Chip Cheston
Mr. Russell B. Clark
Russell and Wendy Cole
Debbie Cole and Scott Homan
Carlos Coles
Mr. and Mrs. Rudolf Colloredo-Mansfeld
Dan and Diane Cook
Stephen Craig and Kim Tierney
Nancy B. Crate
Marnie M. Crouch and Michael S. Gordon
Douglas DeAngelis
Mr. Raymond J. Denis
Mr. John D. Doherty
Letizia and Roberto Donati
Mr. and Mrs. Walter Doyle
Mr. and Mrs. Steven Dunstan and Family
Ms. Virginia S. Eaton
Mrs. Tracy Egan
Mrs. William V. Ellis
Mrs. James N. Esdaile, Jr.
Mr. Andrew Fay
Mitch and Karen Feldman
Edie Freedman
Tamson Gardner
Mr. and Mrs. John L. Gardner
Mr. and Mrs. John Gibson
Bob Gillis
Richard Girard and Christine Lutts
Mrs. Winifred Gray
Steve Greason and Jessica Schlather
Mr. and Mrs. Michael S. Greene
Mr. G. A. P. Groesbeck
Phyllis and Robert Hanson
Phyllis and Mike Hardgrove
Katrina B. Hart
John Hart and Carol Brooks Ball
Don and Martha Hodgman
Beezee Honan
Nancy and Charlie Hovey
The Rev. and Mrs. Donald Hunt
Gary and Patricia Johnstone
David Jones
Sigmund Katz and Mary McKee
Charlie and Gillian Kellogg
Susan L. Koso
Eric Krathwohl
David T. and Susan H. Lawrence
Elizabeth Leavell
Babette Lenna
Josh Lerner and Wendy Wood
Mr. and Mrs. Harold Lichten and Family
John Lichten and Mary Milgrom
Harry and Molly Lister
Mrs. Donald Little
Mr. and Mrs. John Llewellyn
Cassandra and Nicholas Ludington
Joyce Lyons and Gary Snyder
Jim and Stina MacDougall
Mr. and Mrs. George Macrokanis

Martin C. and Anne B. Madden
 Arlene and Michael Maginn
 Constance McCrane and David Schylling
 Trish and Doug McGregor
 Pam Mehlman
 Ted and Margot Mehm
 David and Dorothy Merrill
 Rande Mindick and Madelyn Bennett
 Mr. Robert B. Minturn
 Benjamin B. Morrill and Peggy Lawrence
 Mr. David Morrow
 Martha L. Moylan
 John and Colleen Mulkerin
 Mr. and Mrs. C. J. Murray, III
 Benjamin Nutter
 Mr. and Mrs Theodore E. Ober
 Kathleen Peck
 William and Sandra Phippen
 Mr. and Mrs. David O. Phippen
 Lynne B. Preston
 Mr. and Mrs. Nathaniel Pulsifer
 Amy and Chris Remondi
 Elizabeth Rhinelander and Peter MacEwen
 Mrs. C. G. Rice
 Joan E. Richards
 Miranda Rideman
 Mr. and Mrs. Carlos Riva
 Susan Robie
 Mr. and Mrs. John Schickling
 Iris and Stephen Schnitzer
 Mrs. Barbara I. Sears
 Fern Selesnick and Sheldon Frisch
 Ms. Holly E. Sheltry
 Mr. and Mrs. Ben Sieradzki
 Amanda Smith
 David Smith
 Matthew and Tracy Stevenson
 Mr. and Mrs. David Strouss
 Martin and Nancy Sullivan
 Brendan and Margaret Teeling
 Mr. and Mrs. James Van Alen
 Mrs. Marie Veeder
 Paul and Janet Votze
 Arthur T. Wallace
 William and Laurel Walsh
 Mrs. Evelyn F. Walsh
 David and Amy Wanger
 Mr. and Mrs. William Wheaton
 Mr. and Mrs. Peter Whitman
 Ralph and Julie Williams
 Mr. and Mrs. Frederic Winthrop
 Colleen Wise and Derek Bellin
 Mr. and Mrs. Oliver Wolcott
 Michael and Cynthia Woods
 Mrs. Claudia Woods-Estin
 Woolfenden Family

Matching Gift Challenge

Mr. and Mrs. Richard R. C. Ayer
 Mr. Neil R. Ayer, Jr.
 Susie Banta
 Dennis Barnett
 Mr. and Mrs. Peter Campot
 Mr. and Mrs. Charles S. Cheston
 James David Christmas
 Carlos Coles

Mr. and Mrs. Rudolf Colloredo-Mansfeld
 Susanna Colloredo-Mansfeld
 Moose Colloredo-Mansfeld
 Mr. and Mrs. Haskell Crocker II
 Mr. Donald Curiale and Mr. Arthur Finklestein
 Mr. Raymond J. Denis
 The Eddy Family
 Faith Evans
 Fox Floral and Garden Design
 Ann Getchell
 Patricia Gleason-Claydon
 Thomas and Caroline Gregory
 Deborah and Alexander Hamilton
 Bill and Julie Hogan
 Melita Hutchings
 Mr. and Mrs. Dale and Karin Johnson
 Thomas Landers
 Mr. and Mrs. John Lawrence
 Rebecca Listwon
 Brinck Lowery
 Rob and Suzanne Martin
 Daniel and Jennifer Mayer
 Mr. and Mrs. C. J. Murray, III
 NEFESE/CLASSIC
 Gary and Jennifer Omasta
 via Cummings Properties Employee Directed Giving
 Matt and Coco Plum
 Christopher E. Pulick
 Mr. and Mrs. Charles Richey
 Mr. and Mrs. Joseph Sandulli
 Rick Silverman
 Mr. and Mrs. William Wheaton
 Stephen Willett and Emer McCourt

Myopia Schooling Field Fund

Shipley Allinson
 Richard Atwater and Carol King
 Peter Bernardin and Angela Steadman
 Ms. Anne Burkhardt
 Paul Butterworth
 Julia F. Carpenter
 Emily Casey
 Disa and Chip Cheston
 Hillori Connors
 Mr. and Mrs. David Dearborn
 Susan Denoncour
 Mr. and Mrs. Steven Dunstan and Family
 Jack Dziamba
 Judy and Frank Eitler
 Mrs. James N. Esdaile, Jr.
 Mr. and Mrs. Lawrence and Marjorie Franko
 Linda Gaeta
 Ms. Nancy Goodhue
 John Greenbaum and Chris Eaton
 Mr. G. A. P. Groesbeck
 Jacek and Holly Grotnik
 Mr. and Mrs. Joseph Haley
 Thomas Hogan
 Kristen and Olaf Krohg
 Richard Leveroni and Jennifer Berryman
 Mr. and Mrs. Harold Lichten and Family
 John Lichten and Mary Milgrom
 Mrs. Donald Little
 Ashley MacVaugh
 Kimberly Maguire
 Francoise Martinolle

Debra Milasincic
 Rande Mindick and Madelyn Bennett
 Elizabeth and Tess Murray
 David J. Rousseau
 Mr. and Mrs. Francis P. Sears, III
 Kathleen and Andrew St. Pierre
 Diane and Mark Thompson
 Amy & Alex Tissera
 Chip and Leslie Tuttle
 Mr. and Mrs. Robert A. Wilkinson
 Ralph Williams
 Mrs. Claudia Woods-Estin

Yellow House Field Fund

Ms. Virginia S. Eaton
 Babette Lenna

Blackbrook Trail Fund

Disa and Chip Cheston
 Susanna Colloredo-Mansfeld
 Ann Getchell
 Richard Girard and Christine Lutts
 Mr. and Mrs. Philip Lake
 The Myopia Hunt
 Kim Pallotta
 Mr. and Mrs. Michael Schrage
 Mrs. Claudia Woods-Estin

Grant and Foundation Funding

Apple Lane Foundation
 Atwater Kent Foundation
 Ayco Charitable Foundation
 Kent-Lucas Foundation
 Mass DCR Recreational Trails Program
 New England Biolabs, Inc. Giving Program
 New England Biolabs Foundation
 Recreational Equipment, Inc. (REI)

Special Gift Designations

Mrs. Tracy Egan
 In Memory of Donald Little
 Kristine Ellis
 In Honor of Susanna Colloredo
 Kristine Ellis
 In Honor of Ann Getchell
 Edie Freedman
 In Memory of Mustique
 Glenn Gibbs
 In Memory of Rebecca R. Gibbs
 Mrs. Judy Gregg
 In Memory of Kenneth W. Gregg
 Katrina B. Hart
 In Honor of Donald Curiale
 Dave Hommel
 In Memory of Kit Gregg
 Carole Kelly Sinclair
 In Memory of Kimberley and Jamie
 Mr. and Mrs. Philip Lake
 In Memory of Our Dog Patrick
 Mr. and Mrs. Harold Lichten and Family
 In Memory of Don Little
 Mrs. Donald Little
 In Memory of Donald V. Little
 Katelyn and Maureen McAllister
 In Honor of Allegro and Arizona
 Fern Selesnick
 In Memory of Megan Sheehy



Essex County Trail Association
P.O. Box 358
Hamilton, MA 01936

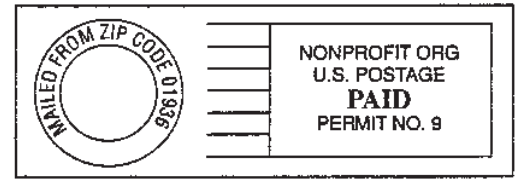

The Essex County Trail Association is dedicated to the preservation and maintenance of open trails in our communities for the purpose of passive recreation and for the benefit of the environment. ECTA works to build coalitions with national and local associations, to serve as liaison between membership and landowners, and to encourage responsible trail use.